

# Plat of Survey

Being a part of the Southwest quarter (1/4) of the Southwest quarter (1/4) of Section 34, Township 6 North, Range 4 East, Springfield Township, Williams County, Ohio.

For... Daniel J. Henry  
Deed Vol. 306 Pg. 361

\* This survey was resurveyed from deed references.

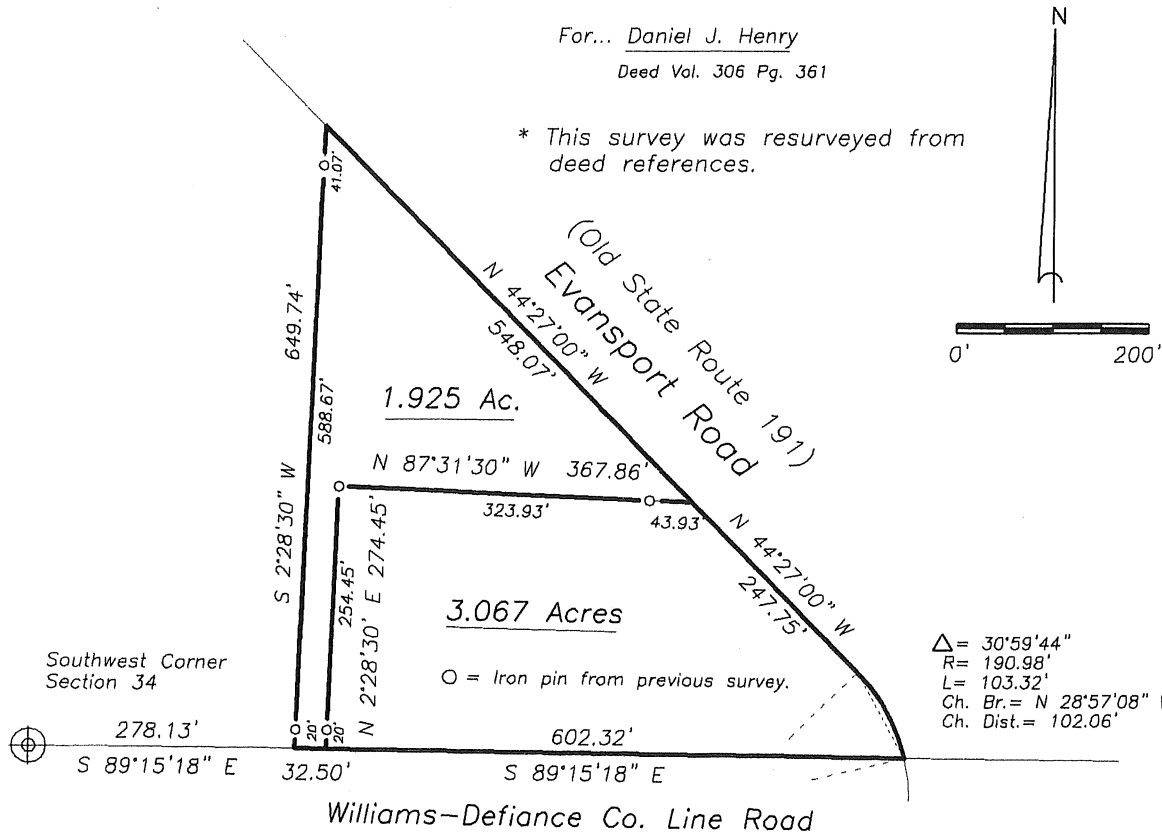

Δ = 30°59'44"  
R = 190.98'  
L = 103.32'  
Ch. Br. = N 28°57'08" W  
Ch. Dist. = 102.06'

Southwest Corner  
Section 34

I do hereby certify that I surveyed the premises and prepared the above plat and that said plat is correct to the best of my knowledge and belief.

All dimensions are shown in feet and decimal parts thereof. This survey has been recorded in Volume 26R Page 225 of the Williams County Record of Surveys.

Thomas J Henry 3-21-16  
Thomas J Henry, Registered Surveyor No. 6787

